

THE NOVA-ANNANDALE SYMPHONY ORCHESTRA
SPRING CONCERT

**A Grand Evening of Orchestra and Three Chorales
presented by NOVA and The Reunion Music Society, Inc.**

MASTERS OF MELODY
FRIDAY, MAY 3, 2013 AT 8:00 P.M.

Rachel M. Schlesinger Concert Hall

NOVA Alexandria, 3001 North Beauregard St., Alexandria, VA 22311



NOVA | Northern Virginia
Community College

Northern Virginia Community College
Annandale and Alexandria Music Programs and
The Reunion Music Society, Inc.
Present
The Spring Concert

of

The NOVA-Annandale Symphony Orchestra
Christopher Johnston, Music Director

**with The Northern Virginia Chorale,
The NOVA Annandale Chorale,
and The NOVA Community Chorus**

Artistic Directors: Robert S. Webb, Jr. and Dr. Mark A. Whitmire

MASTERS OF MELODY
Symphony and Opera Choruses

Friday, May 3, 2013
8:00 p.m.

Rachel M. Schlesinger Concert Hall
3001 N. Beauregard St., Alexandria, VA 22311

*This activity is supported, in part, by funds from Fairfax County
in cooperation with the Arts Council of Fairfax County*



PROGRAM

Welcome

Ann Schlesinger, M.F.A.
Adjunct Instructor of Art
NOVA – Annandale Campus

Overture to *Die Meistersinger
von Nürnberg*

Richard Wagner

Symphony No. 9 in E Minor
“From the New World”

Antonín Dvořák

- I. Adagio - Allegro molto
- II. Largo
- III. Scherzo: Molto vivace
- IV. Allegro con fuoco

Intermission

Orchestra with the Northern Virginia Chorale
and the NOVA College Choruses of Annandale and Alexandria

Bridal Chorus from "*Lohengrin*"

Richard Wagner

Pilgrim's Chorus from "*Tannhauser*"

Richard Wagner

Anvil Chorus from "*Il Trovatore*"

Giuseppe Verdi

Chorus of the Hebrew Slaves,
“*Va, pensiero*” from "*Nabucco*"

Giuseppe Verdi

Hymn and Triumphal March
from "*Aida*"

Giuseppe Verdi

Thank you for turning off cell phones and signal watches during the performance.

PROGRAM NOTES

Overture to *Die Meistersinger von Nürnberg*

**Richard Wagner
(1813-1883)**

The medieval guild of amateur poets and singers is about to hold its spring festival. Thousands of visitors pour into town as the town cobbler, Hans Sachs, (base baritone) presides as the guild chief and top judge of the competition. The opera is filled with grand, heroic melodies, lyrical poetic songs, and many light comic interludes as we get caught up in the shenanigans of the behind-the-scenes judging of the songs. Nuremberg takes its music seriously and wants to know if low scores are due to bad song-writers or just bad singers? Unlike many opera composers, Wagner did it all: he created his own original story, wrote the libretto, wrote the overture first -- not after, as a medley --, wrote the complete score, and personally conducted the overture in Leipzig in 1862. While audiences today seldom sit through the entire four hours plus of the full opera, the overture is much beloved and played all over the world.

Symphony No. 9 in E Minor "From the New World"

**Antonín Dvořák
(1841-1904)**

The ninth symphony by Antonín Dvořák remains one of the most often-played, well-known, and well-loved works of the symphonic literature. Antonín Dvořák, a famous Czechoslovakian composer, was among the first prominent Europeans to visit the United States and influence and encourage American composers. During 1892-95, he was the director of the new National Conservatory in New York City. While visiting the United States, Dvořák was struck by the power and beauty of African-American folk melodies and spirituals. Of these American melodies, Dvořák wrote, "They are pathetic, tender, passionate, melancholy, solemn, religious, bold, merry, gay, gracious, or what you will."

The symphony opens with an elegiac, haunting melody and then changes to a fast, bold triumphant theme. In the slow, stately second movement, the English horn solo has a spiritual-like quality. Feel the quick-stepping folk dancers in the lively third movement and hear the heroic, thunderous, inspiring marches of the finale. With his ninth symphony performed in Carnegie Hall in 1893, Antonín Dvořák was teaching Americans to explore and cherish their own musical roots and culture instead of merely imitating European traditions. Gradually, Americans began to rely on their own heritage and creativity. A distinctive American style began to develop in the music of such composers as Charles Ives, Aaron Copland, George Gershwin, Scott Joplin, and Richard Rodgers. Antonín Dvořák was the visitor from the old world who inspired the new world.

Composers Wagner and Verdi Share a 200th Anniversary.

We remember two great opera composers born two hundred years ago. Wilhelm Richard Wagner was born on May 22, 1813 in Leipzig, Germany. Giuseppe Verdi was born on October 10, 1813 in Le Roncole, near Busseto, Italy. The Overture to *Die Meistersinger* and five Choruses from Grand Operas are presented in celebration of the 200th anniversaries of these two innovative opera composers.

Bridal Chorus, from Act III, scene 1,
"Lohengrin"

Richard Wagner
(1813-1883)

In this fairy tale opera, a mysterious knight in shining armor defends the fair lady Elsa, who has been accused unjustly. On their wedding day, she comes down the aisle to Wagner's most famous chorus, as have millions of brides ever since. But alas, in opera seldom is there a storybook ending. Elsa is tricked into betraying the name of her knight Lohengrin. Her dead brother Gottfried is transformed from a swan, Lohengrin is escorted back to the castle of the Knight of the Holy Grail, and Elsa dies as the curtain falls. Purists will tell you that in the opera, the bridal chorus actually comes after the ceremony, not before, and that the marriage was rather short-lived. Fortunately, however, not too many brides worry about the intricacies of Richard Wagner's opera stories. The passionate, magnificent music of the Bridal Chorus lives throughout the generations.

Pilgrim's Chorus, from Act I, "Tannhauser"

Richard Wagner
(1813-1883)

Tannhauser, having just escaped from the powerful Venus, is feeling spiritually bereft. While sitting on the banks of a river, he sees and hears a band of pilgrims passing. Their passionate prayer moves him deeply.

"Once more with joy, O my home, I may meet
Once more ye fair, flow'r'y meadows I greet
My Pilgrim's staff henceforth may rest
Since Heaven's sweet peace is within my breast."

Anvil Chorus, Act II, scene 1 from "Il Trovatore"

**Giuseppe Verdi
(1813-1901)**

The troubadour Manrico visits his supposed Mother Azuceno in the camp of the gypsies. Upon rising at dawn, the manly gypsies hammer on their anvils, praising hard work, good wine, and their beautiful women.

"Lift up your hammers,
Who turns the Gypsies day from gloom to brightest sunshine?
the Lovely Gypsy Maid."

Verdi's opera tells of bloody rivalry between a poor troubadour, Manrico, and the powerful Count di Luna for the lovely Lenora. In a story filled with amazing twists and magnificent arias, the gypsy daughter avenges her Mother's grisly death at the hands of Count di Luna.

***Chorus of the Hebrew Slaves,
"Va, pensiero," from Act III, "Nabucco"***

**Giuseppe Verdi
(1813-1901)**

After the destruction of the first temple in Jerusalem, the Israelites are imprisoned in Babylonia, far from home. The exiles yearn for their native land and cry out for their lack of freedom.

"Oh, my homeland, so beautiful and so lost!
Oh, remembrances, so dear, and so fatal!"

The opera *Nabucco* made Giuseppe Verdi world-famous, and his chorus "*Va, pensiero*" was to play an important role in history. Italian patriots adopted "*Va, pensiero*" as their revolutionary song in the long struggle to unify Italy, finally achieved in 1861. When Giuseppe Verdi died in 1901, bystanders in Milan broke out in "*Va, pensiero*" as his coffin passed.

Hymn and Triumphal March
from Act II, "*Aida*"

Giuseppe Verdi
(1813-1901)

The victorious warrior Radames and his Egyptian troops are marching into ancient Memphis to the spectacle sights and sounds of great pageantry. Trumpets are blaring throughout, 170 choristers are singing a hymn to the ancient gods, the town orchestra is going full tilt. Due to crowded stage conditions, however, we are unable to recreate the war chariots, banners, sacred vessels, dancing girls, and Radames marching under a canopy carried by twelve officers.

Dance, sons of Egypt, circling round,
And sing your mystic praises,
As round the sun in mazes
Dance the bright stars of night.

Then, the beautiful slave Aida sees her elderly father, the Ethiopian King Amonasro, being paraded among the prisoners. Such is the stuff of grand opera.

**Christopher Johnston, Music Director,
NOVA-Annandale Symphony Orchestra**

Christopher Johnston, a native of Virginia, has served as the Music Director of the NOVA-Annandale Symphony Orchestra since 1996. He is a graduate of Indiana University, where he studied piano with Dr. Nancy Harbottle and composition with Dr. John Eaton. In 1996, he earned a Master of Arts in Music in conducting, from George Mason University.

Mr. Johnston has composed and arranged numerous choral, orchestral, and jazz ensemble works for high school, college, and professional ensembles. His composition *From Far and Away* was commissioned by the Reunion Music Society and first presented by the NVCC-Annandale Symphony in October 2002 to commemorate the 10th anniversary of the Reunion Music Society, Inc.

As instructor in Music and Computer Technology, Mr. Johnston teaches composition to high school students at the Fairfax Academy for Communication and the Arts. In 2005, he received national recognition for his work in music education as a recipient of the Claes Nobel Distinguished Educator Award. In 2006, he was a recipient of the Wolf Trap Foundation Scholarship Award, and, as a result, designed and produced a project in which eight young composers created and premiered a new multi-movement work entitled *Suite for Electric Guitar and Orchestra*. Most recently, he was the recipient of the LFI 2008 Virginia Leader in Education Award, and was honored at a ceremony attended by approximately 400 business and community leaders for his work and leadership in music education. In addition to his work at the Fairfax Academy, he is currently on the faculty of Northern Virginia Community College, where he serves as Adjunct Professor and conductor of the NOVA-Annandale Symphony Orchestra. An accomplished musician and mainstay of the Washington, D.C. music scene, Mr. Johnston is in frequent demand as a composer, conductor and keyboard recitalist.

**Robert S. Webb, Jr., Artistic Director,
The Northern Virginia Chorale and the NOVA Annandale Chorale**

Robert S. Webb, Jr. has been Director of the Northern Virginia Chorale since the fall of 1982. He has directed the Chorale in several prestigious venues in Europe, including Salisbury Cathedral, Bath Abbey, and Covent Garden in England and the Basilica of San Marco in Venice. He has fostered a series of exchange concerts and visits between the Northern Virginia Chorale and several English, French, and Italian choirs. Mr. Webb is the Director of Music at St. Mark's Lutheran Church, where he directs the Chancel Choir and manages a comprehensive music program.

Robert S. Webb is a professor of music at Northern Virginia Community College, Annandale campus, where he directs the NOVA Annandale Chorale and teaches music theory, music appreciation and voice. He also has a broad range of experience in performing instrumental music and conducting. He played trumpet with the U.S. Navy Band (Washington, D.C.), the Richmond Symphony, the Filene Center Orchestra, the Virginia Chamber Orchestra, the Arlington Symphony, and the National Symphony Orchestra. He currently plays in the Virginia Grand Military Band.

Mr. Webb is a member of the Music Educators National Conference, Virginia Music Educators Association, The National Association of Teachers of Singing and The American Choral Directors Association.

**Dr. Mark A. Whitmire, Artistic Director,
The NOVA Community Chorus**

Dr. Mark Whitmire is Director of NOVA Community Chorus and Professor of Music at Northern Virginia Community College. Dr. Whitmire has received numerous grants and awards, including a scholarship for post-graduate studies at the Britten-Pears School in England (where he studied with Sir Peter Pears), and a grant from the National Endowment for the Humanities for research and writing on the music of Benjamin Britten. He was named "Outstanding Faculty of the Year" by the college in 1999 and 2010, and in 2004 he was awarded the "President's Sabbatical," the highest honor given by the college. He has been conductor-in-residence at Gloucester Cathedral, Westminster Abbey and Canterbury Cathedral in England. In 2008 he conducted performances in Leipzig, Germany, including a performance at the famed Gewandhaus. In summer 2010, he led a choral tour of France, conducting performances at Chartres Cathedral, Rouen Cathedral, La Madeleine (Paris) and Notre Dame. This summer, Dr. Whitmire will lead a choir tour of Italy, including performances at San Marco Basilica (Venice) and St. Peter's Basilica (Rome). Dr. Whitmire attended Abilene Christian University, the University of Texas, and the University of Maryland, where he received the Doctor of Musical Arts degree.

NOVA-Annandale Symphony Orchestra
Christopher Johnston, Music Director

First Violin

Kevin Pham **
Riann Edson
Patrick Geddes
Eddie Kapusciaz
Minkee Kim
Reed Martinko
Beth Miller
Suzanne Murray
Brendan Slocumb
Nicole Springer

Second Violin

Amanda Scheetz *
Michelle Banks
Cheri Bloom
Shawn Grogan
Alicia Jones
Michael Hansen
Reem Khaldi
Diane Kirik
Lisa Lombardo
Joyce Rizzolo
Cari Schmucker
Suzi Schroer
Jody Smalley
Alexander Touzinsky
Mario Viso

Viola

Margie Bassman *
Pamela Dahlhauser
Matt Dennis
Nathi Jeerakul
Amanda Koman
Eve Lotterer
Eugene Nojek
Max Oppenheimer
Ariel Perez-Mejia
Bucky Roup
Kasey Ulery

Cello

Linda Kapusciaz *
Christine Dunnington
Sharon Jones
Angelica Kalasz
Robert Meltzer
Joseph Pincus
Joseph Schmucker
Sam Swift

Bass

Randolph Sharp *
Andrew Johnston
Michael Lewis
James Petersen

Flute

Robin Schultz *
Teresa Diaz
Jennifer Kerwin, piccolo
Elizabeth McPhilomy

Oboe

Sue Neff, English horn *
Bruce Salad

Clarinet

Mitch Bassman *
Robert Hoyler
Laura Pilkington

Bassoon

Louis Reichwein *
Aaron Hahn

Horn

Roger Whitworth *
Miguel Trujillo
Dan Rigby

Trumpet

John Wright *
Marty Kaplan
Fred Marcellus
Bob S. Webb, Jr.
Rob Webb

Trombone

Sarah Hatler
Sarah Meltzer
Zach Sellers

Tuba

Raffi Artinian
Tom Lyckberg

Harp

Emlyn Koehl

Percussion

Rafael Arancibia *
Nicholas Glumscic
Jordan Hendrickson
Armen Melikian

Librarians

Sharon Jones
Nancy McKinless
Jody Smalley

Coordinators

Joanna Ornesher
Norma Hughes
Dean Duncan Tebow

** Concertmaster

* Principals

The Northern Virginia Chorale
Robert S. Webb, Jr., Artistic Director
Raymond Freeman, Accompanist

Singers

Soprano I

Fiona Agnew
Lanni Brisson
Caiti DeMulder
Peggy Freeman
Daria Hoobchaak
Anna Krause **
Claire Mungo
Mary Beth Pierce
Melissa Torres
Marcia Van Camp
Pamela Westfield

Soprano II

Pamella Appler
Susanne Cook *
Nancy Edwards
Regina Gilbertson
Regina Girouard
Gloria Page Hamly
Christie Kent
Clydette Lobred
Jeanne Noel Miller
Cheri Seitz

Alto I

Sarah Bachmann
Mary Ann Davis
Margaret Eccles
Mary Lu Fuson
Marge Jackman
Karen Randall **
Stephanie Selice
Sylvia Will *

Alto II

Marilyn Anderson
Elaine Cummings **
Jean Duggan
Joyce Raezer
Ellen Sibre

Denotes

* Section Leader

** Assistant

Section Leader

Tenor

Peter Campbell
Phil Carpenter**
Dennis Dzierzawski
Mike Hoobchaak *
James Kenyon
Dick Marvin
Dennis Murphy
Paul Techau

Bass/Baritone

Lambert Anderson
Bob Bell *
Oliver Easterwood
Tim Eccles
Alan Moser
Jeff Reed
John Rephlo
Brent Robins
Bill Smith
Jim Wakefield **

The NOVA Annandale Chorale
Robert S. Webb, Jr., Artistic Director
Laurel Benson Brown, Accompanist

Singers

Soprano

Fiona Agnew
Whitney Akridge
Jenna Cann
Eun Kyung Kim
Anna Krause
Lauren McLeod
Stephanie Murray
Mary Beth Pierce
Natalia Rodriguez
Rebecca Rozmajzl

Alto

Amy Cohen
Lyndsey Harvey
Ellen Johnson
Ji Yoon Kim
Katherine Knott
Lydia Mockabee
Christina Moore

Tenor

Kevin Beisel
Skyler Dache
Daniel DeVera
Joshua Dorton
Robert Duquette
Maxwell Talley

Bass

Ryan Alexander
Tremayne Bailey
Sandeep Bhopal
Brandon Boling
Ralph Johnson
Darren Lopez
Alan Moser

NOVA Community Chorus
Dr. Mark A. Whitmire, Artistic Director

Soprano 1

Therese Antonio
Elizabeth Bozhich
Sara Dudley Brown
Jesse Calzado-Esponda
Marya Fitzgerald
Lene Jensen
Angelica Kajiware
Terri LaGoe
Phyllis McKenzie
Jamaica Peralta
Judith Robb
Maria Rynn
Jane Simpson
Theresa Wells
Mary Yee

Soprano 2

Karen Besser
Cathy Brown
Ginger Caress
Lisa Clark
Pat Connors
Charlotte Cox
Felicia Gonzales
Margaret Harrison
Michelle Lewis
Barbara Lowrey
Mary Maher
Carolyn Miller
Linda Rosenberg
Nancy Ruth Wood
Selamit Worku

Alto 1

Ellie Briscoe
Elizabeth Bull
Kate, Cantrell
Claire Dubas

Alto 1 continued

Pat Flagg
Holly Hambley
Agnes Malicka
Marion Mangus
Deborah Peetz
Carol Pelenberg
Maria Rinaldi
Jane Roningen
Linda Rosenberg
Desta Shaw
Cynthia Young

Alto 2

Halina Banas-Jones
Arlene Brigida
Jacqueline Constance
Martha Evans
Nancy Ford-Kohne
Izola Hawkins
Ruth Herndon
Amy Hirschauer
Joyce Lombardi
Tyra Newman
Vicki Ratcliffe
Annette Reilly
Carol Uri
Barbara Wade
Judy Wulff

Tenor 1

Lee Croman
Tom Donlan
Mike Jarvis
Kris Kouzougian
Bill Reilly
Francisco Robles
Alex Thomas

Tenor 2

DeMarcus Bolds
John Connors
Chris DeGeiso
Ray Gavert
Bob Gerbracht
Larry Goldschmidt
Estee Herndon
Bill Meyer

Bass 1

Michael Burke
John Clark
Bernie Cohen
Addison Dhouti
Walter Gans
Lock Handley
Mark Johnson
Richard Kennedy
Ray Lombardi
Tom Munger
Matthew Relton
Steven Rich
Sasa Stevic
Fred Wulff

Bass 2

Bill Brown
Alan Bunner
Ed Caress
Larry Carnahan
Bob Clark
Connor Folz
Nick King
Alan Krause
Rich Rosenberg
Will Russell

THE REUNION MUSIC SOCIETY, INC., FOUNDED IN 1992

In the summer of 1977, musicians who had studied with Dr. Claiborne T. Richardson at Lake Braddock Secondary School came together to form an ensemble. As these students continued to meet and perform, this reunion of high school friends led to a broad-based community musical reunion. In 1992, The Reunion Music Society, Inc. entered into an historic partnership with the Northern Virginia Community College, Annandale campus. Under this joint sponsorship, a small orchestra began rehearsing in the Ernst Community and Cultural Center Theater and gave its first concert in April, 1994. Truly this partnership has been a most positive and productive experience. Since then, hundreds of NOVA college students have been able to earn college credits while participating in a full symphony orchestra. NOVA is deeply proud of this unique orchestra! Likewise, The Reunion Music Society, Inc. has served our community by promoting music of diverse cultures and heritages, nurturing rising composers, giving financial assistance to local artists, and providing a welcoming stage for amateur musicians of all ages and backgrounds, fostering the love of music.

Support the varied musical programs of the RMS.

What began as a reunion of musical friends has evolved into an outstanding non-profit organization advancing the arts in Northern Virginia and elsewhere. Please send your tax deductible check payable to the Reunion Music Society, Inc. to 4022 Hummer Road, Annandale, VA 22003 or consider stopping by the RMS table after the concert. Thank you most sincerely.

THE NOVA-ANNANDALE SYMPHONY ORCHESTRA

This concert marks our 19th birthday. How we have grown and blossomed from the fledgling group that first met to rehearse on January 18, 1994. Maestro Christopher Johnston has been our Music Director for 17 years, since 1996. More than an orchestra, we are a musical family: We are old and we are young; we are college students and even some from high school; we are professionals from nearly every career or occupation; we come from many different cultural backgrounds and heritages; we are mostly amateur but include some professional music teachers. We come together on Wednesday evenings at 7:30 p.m. to study and practice with Christopher Johnston, who is a very patient, amazing musician and teacher. We always welcome new musicians and support staff. Call the Annandale campus music program at (703)-323-3114 for information. The orchestra's Advisory Board helps Director Chris Johnston manage the orchestra.

NOVA-ANNANDALE SYMPHONY ORCHESTRA BOARD

Officers

Mr. Joseph Pincus, President
Ms. Jody Smalley, Vice-president
Mr. Bucky Roup, operations manager
Mrs. Nancy McKinless, librarian

Section Leaders

Mr. Kevin Pham, first violins
Mrs. Jody Smalley, second violins
Mrs. Margie Bassman, violas
Mr. Mitch Bassman, woodwinds
Ms. Sharon Jones, cellos
Mr. Randolph Sharp, string bass
Mr. Claiborne Richardson, Jr., percussion
Mr. John Wright, brass

THE NORTHERN VIRGINIA CHORALE

www.northernvirginiachorale.org

The seventy-voice Northern Virginia Chorale, formerly the Springfield Chorale, is celebrating its thirty-eighth season. From its inception in 1975, the Chorale has achieved a well-earned reputation for providing the community with high-quality performances under the leadership of its artistic director, Robert S. Webb, Jr.

In addition to its three local concerts each season, the Chorale has performed in several European venues. In July of 2008, it conducted seven concerts near Verona and Lago di Garda, culminating its tour by singing at San Marco's Cathedral in Venice. In previous years it has performed in Sofia, Bulgaria, Salisbury, England, Munich, Vienna, and Paris.

Closer to home, the Chorale has performed with the Washington, Fairfax, and Alexandria Symphony orchestras. It has sung at the Kennedy Center, the National Shrine of the Immaculate Conception, the National Cathedral, and the French Embassy, as well as in the Pageant of Peace on the National Mall. The Chorale has, in recent years, had the honor of singing with the distinguished Metropolitan Chorus for the "Handel's *Messiah* Sing-Along" concert at the Kennedy Center.

As part of its outreach program, the Chorale conducts numerous sing-along concerts each year at area retirement and nursing homes. Additionally, it conducts an annual yuletide holiday sing-along concert at the VA Hospital in Washington, D.C. It also provides an opportunity for music majors attending the Northern Virginia Community College to perform with us, thus deepening their learning experience while receiving college credit for the association.

The Northern Virginia Chorale rehearses on Monday evenings at St. Mark's Lutheran Church, 5800 Backlick Road, Springfield, Virginia. The Chorale welcomes new singers and support staff. For information, please send email to the Director, Robert S. Webb, Jr., at rwebb@nvcc.edu or to the president of the Chorale, James Kenyon, at jkenyon1@cox.net or to the Board Chair, Clydette Lobred, at tclobred@aol.com.

Officers of the Northern Virginia Chorale:

President:	Jimmy Kenyon
Vice President:	Dick Marvin
Secretary:	Mary Donahue
Treasurer:	Nancy L. Edwards

Board of Directors' Chair: Clydette G. Lobred

**The Northern Virginia Chorale
thanks the following individuals and organizations
for their generous support
of our 2012 - 2013 Season**

Sustainer

The Northern Virginia Community College
Arts Council of Fairfax County
St. Mark's Lutheran Church

Patron

Springfield Toyota
Richard and Gloria Hamly
Carolyn Price
Paul and Mary Lynn Techau

Donor

Robert Bell
Roger and Lorraine Castonguay
Elaine and Ted Cummings
Dennis Djierzawski
Margaret Eccles
Bob and Sharon Hubbard
Russ and Joyce Langley
Tom and Clydette Lobred
William R. Smith
Ross Trower
Drs. Spanga and Kunaish

Friend

Jackie Apel
Sue Cook
Joseph Gruberg
Linda Herbert
Stanly and Paulette Lichtman
Ann Sedlack

Scholarship Donations

Pamella Lee Appler
Robert Bell
Sue Cook
Tom and Clydette Lobred

**The Reunion Music Society
thanks the following individuals and corporate sponsors
for their generous support
of our 2012-2013 musical programs.**

Maestros

Raytheon Company via Sue Neff

Patrons

Mr. and Mrs. Roger T. Castonguay

Mr. and Mrs. Benjamin J. Jacinto

Stephen G. and Mary L. Rodkey

Sponsors

Mr. Thomas J. Burns

Support the musical programs of the Reunion Music Society.

Become an underwriter (\$1,000); maestro (\$500); benefactor (\$200);
patron (\$100-\$199); sponsor (\$50-\$99); friend (\$25-\$49).

Make checks payable to the Reunion Music Society, Inc. and mail to:
4022 Hummer Road, Annandale, VA 22003

All contributions are tax-deductible.

REUNION MUSIC SOCIETY BOARD OF DIRECTORS

Ms. Norma Hughes, President
Mrs. Ruth Bedell, Corresponding Secretary
Mr. George Richards, Treasurer
Mr. Don Chirieleison
Mrs. Betty Marie Fields
Ms. Mitra Gholam
Dr. Ann Reynolds
Mr. Stephen Rodkey
Mrs. Joan Singer
Mr. Herbert Smith
Mr. Michael Sobel
Mr. John Wright

Ms. Joanna Ormesher, Executive Director

Ex-officio members: Mr. Norman Johnston,
Dr. Claiborne Richardson, Dr. Dennis Tyler, Dr. Gladys Watkins.

RMS Associates: Mr. Joseph Pincus, Mrs. Pat Sawhney.

Acknowledgements

Sincere appreciation is extended to the staff of the Richard J. Ernst Community Cultural Center, and the following individuals and organizations:

Dr. Robert Templin, President, Northern Virginia Community College
The Schlesinger Family, Benefactors of the Schlesinger Concert Hall and Arts Center
Dr. Ron Buchanan, Provost, (Acting), Alexandria Campus
Dr. Barbara Saperstone, Provost, Annandale Campus
Mr. Duncan Tebow, Dean, (Acting), Liberal Arts Division, Annandale Campus
Dr. Terry Alford, Chairman, Lyceum Committee, Annandale Campus
The Reunion Music Society, Inc. (Mrs. Norma Hughes, President)
The Annandale Campus Liberal Arts Division
(Ms. Nancy Minogue, Mr. Huan Ton, and Mr. John Aakesson)

Upcoming Performances During 2013

- May 19:** The Annandale Brass performs at NOVA's spring graduation ceremony at George Mason University, Patriot Center, 2:00 p.m.
- June 23:** Reunion Music Society Jazz Orchestra performs at Mason District Park, 7:30 p.m.
- July 17:** NOVA-Annandale Symphony Orchestra performs at Lee District Park, 7:30 p.m.
- July 21:** NOVA-Annandale Symphony Orchestra performs its summer concert at The Richard J. Ernst Community Cultural Center, 7:30 p.m.
- July 26:** NOVA-Annandale Symphony Orchestra performs at Lake Accotink, 7:30 p.m.
- August 1:** The Annandale Brass performs at Frying Pan Park, 7:30 p.m.
- November 8:** NOVA-Annandale Symphony Orchestra performs its fall concert at The Richard J. Ernst Community Cultural Center, 8:00 p.m.
- December 8:** The Annandale Brass performs its annual "Winter Wonderland" concert at the Richard J. Ernst Community Cultural Center Forum, 4:00 p.m.



What We Offer

- State of the Art Cardio Machines
- Treadmills with Personalized LCD TV Screens with iPod Docking Stations
- New Strength & Functional Training Equipment
- Olympic Weightlifting Area
- High-Tech Energetic Group Fitness Aerobics Room
- Custom 12'x16' Stretch Area
- Executive Locker Rooms w/ Private Showers
- Tranquil Massage Room
- Safe Mini MAXX Playroom for Kids with XBox 360 Kinect and 47" HDTV
- Family-Oriented & Goal Supportive Atmosphere
- ADA Compliant & Eco Friendly

7060 Columbia Pike
Annandale, VA 22003
T: 703-914-9080
www.promaxxfitness.com
promaxxfitness@gmail.com

Club Hours:

Monday - Thursday
5:00 am - 11:00 pm

Friday

5:00 am - 10:00 pm

Saturday & Sunday

8:00 am - 8:00 pm

We Inspire
We Motivate
You Transform



To us, you're not just a barcode.

Services We Offer

No Membership Required

- One on One & Group Personal Training Sessions
- Olympic Style Weightlifting Coaching
- Fun and Calorie Burning Aerobics Classes
- Therapeutic Massage Options
- Child-Minding

Bring this coupon in for a FREE day on us. First time visits only. Must be 18 +
Try an aerobics class, get a free Fit Assessment, or get a work out in.
Expires May 31, 2013

\$25 OFF
packing services



The UPS Store

Redeem each square for \$5 off packing services.



CARDHOLDER NAME _____

10332 MAIN ST
FAIRFAX, VA 22030

FRANCHISEE SIGNATURE _____

store0654@theupsstore.com •

Restrictions apply. No cash value. Valid and redeemable only at participating locations. The UPS Store® locations are independently owned and operated. Copyright © 2013 The UPS Store, Inc. CCTF273912 01.13



Gail Zander, Ph.D.
Clinical Psychology
& Pain Management

Psychological and Life Skills Associates, P.C.

Woodbridge . Fredericksburg
www.psychlife.net

Expert preparation of
Fiduciary Court accountings
For attorney in DC, MD, VA
Estates, Trusts,
Conservatorships

**ESTATE ACCOUNTING
SERVICES**

Thomas J. Burns
Owner, Founder
11965 Hedges Run Drive
Lake Ridge, VA 22192

Office: (703) 494-9645

Cell: (703) 220-9147

Fax: (703) 497-0139

E-mail: TBurns6960@aol.com

**Foxes
Music Company**

*Everything for the
Musician, Student & Teacher*

416 S. Washington Street
Falls Church, VA 22046
703-533-7393 Fax: 536-2171
TOLL FREE: 1-800-446-4414
www.foxesmusic.com



PAT OPENS DOORS

- When representing you as your Buyer Agent when purchasing
- When Listing your home at a price that is competitive
- With Individualized Marketing Programs
- With Renting or Property Management
- When you need advice at any time

PAT SAWHNEY IS A LOVER OF MANY TYPES OF MUSIC, AN AVID FAN AND SUPPORTER OF THE NVCC ANNANDALE SYMPHONY ORCHESTRA, THE REUNION JAZZ AND THE REUNION BRASS. PAT IS A PAST PRESIDENT OF THE REUNION MUSIC SOCIETY Board of Directors and helps at most of the concerts. She lives near the NOVA campus and has

WE ARE DEFINITELY IN A HOT SELLERS MARKET WITH PRICES RISING DUE TO LOW INVENTORY AND INCREASED BUYER DEMAND COUPLED WITH HISTORICALLY LOW INTEREST RATES.

PLEASE CALL ME FOR PERSONAL SERVICE AND ADVICE. I AM A FULL-TIME REAL ESTATE AGENT WHO LOVES HELPING PEOPLE ACHIEVE THEIR REAL ESTATE DREAMS—
CALL ME AT 703-658-4729 (VOICE MAIL)

MY REPRESENTATION IS FOR YOU
ONLY—NO DUAL REPRESENTATION!



Recent Under Contract Listing

Now is the time to sell before the market changes again or we experience an increase in foreclosure listings.

Call me now, Pat, 703-658-4729



PAT SAWHNEY CRS, GRI, Senior Real Estate Specialist, Associate Broker, Licensed since 1975; Lifetime Top Producer, NVAR. RE/MAX HALL OF FAME.

Member Annandale C of C

Sing in the choir at Immanuel United Methodist Church, Annandale. Pres. Of Oak Hill Garden Club.

RE/MAX 100

S. 100, 5501 Backlick Rd., Springfield, VA 22151—2 lights so. of Backdock & Backlick Roads



MLS

EXPERT

SOFTWARE DESIGN

Steven D. Metzger

<http://www.expertsd.com>

4700 Banting Court, Fairfax, VA 22032

Phone: (703) 249-8539 • Cell: (703) 402-2172 • Fax: (703) 249-9412

Email: webmaster@expertsd.com

Please patronize our supporters

We thank the following businesses
for their support of the
Northern Virginia Chorale.

When you patronize our advertisers,
be sure to let them know where you
saw their ads.



BURKE NURSERY & GARDEN CENTRE

LANDSCAPING • SHRUBS • ANNUALS • HOUSE PLANTS

9401 BURKE ROAD
BURKE, VA 22015
(703) 323-1188 FAX 323-8248

3155 WEST OX ROAD
OAK HILL, VA 20171
(703) 476-1188 FAX 476-4419

Office Hours By Appointment



JOSEPH M. GRUBERG, D.M.D.
RYAN D. TAYLOR, D.M.D.

Huntsman Square
7485 Huntsman Blvd.
Springfield, VA 22153
Telephone: (703) 569-4422
Fax: (703) 569-0882
office@drgruberg.com

Please patronize our supporters



Mercedes-Benz

Mercedes-Benz Mercedes-Benz
of Arlington of Alexandria

585 N. Glebe Road
703.525.2100

200 S. Pickett Street
703.341.2100

TWO LOCATIONS. ONE PASSION.

MercedesJustMercedes.com

Part of the American Service Center family of companies

THE MONUMENTAL BRASS QUINTET



mbqbrass@aol.com

(301) 322-4582

P.O. Box 847

N. College Park Station.

Maryland 20740

CONCERTS, WEDDINGS, CHURCH SERVICES,
GRADUATIONS, EDUCATIONAL PERFORMANCES

Summer Brass Camp July 14 -19

www.monumentalbrass.org

Please patronize our supporters



flowers 'n' ferns

BURKE TOWN PLAZA
9562 OLD KEENE MILL RD.
BURKE, VIRGINIA 22015
703-455-3100
www.flowersnferns.com



Joseph J. Waldman
General Manager

**Landmark
Honda**



HONDA

5125 Duke Street
Alexandria, Virginia 22304
(703) 823-8000
Cell (703) 980-0200
Fax (703) 823-8040
www.landmarkhonda.com

Email: jwaldman@landmarkhonda.com

**VACATION PACKAGES • CRUISES**

Master Cruise Counselors

PREFERRED TRAVEL

703-644-6844

OLD KEENE MILL SHOPPING CENTER
8432 OLD KEENE MILL ROAD, SPRINGFIELD

**On Parle
Français
Se Habla
Español**

Airlines • Hotels • Cruises • Tours • Vacations • Experienced Personal Service

**MEMBER
ASA
SINCE 1979**

ALEXANDRIA/FRANCONIA

FRIENDLY TRAVEL

703-768-6020

BELLE VIEW SHOPPING CENTER
1506 BELLE VIEW BLVD. ALEXANDRIA

AIRLINE TICKETS

Please patronize our supporters



Malia Cameron
Natural Childbirth Educator
La Leche League Leader
703-298-4133
maliacameron@gmail.com
www.bradleybirth.com/?B645

TELEPHONE (703) 451-2222

PHILIP D. MORGAN, D.D.S.

OFFICE HOURS
BY APPOINTMENT

6828 COMMERCE STREET, SUITE 103
SPRINGFIELD, VIRGINIA 22150



Spine Care of Alexandria, Inc.

PHILIP P. CONNOLLY, D.C., D.A.C.A.N.
Diplomate of the American Chiropractic
Academy of Neurology

7025-C Manchester Boulevard
Alexandria, VA 22310

(703) 719-7302
Fax: 719-9462

Please patronize our supporters

Presto Valet OF SPRINGFIELD

Andrew PAIK

President

6508 Backlick Road
Springfield, VA 22150

Phone: 703-451-2544

Powell Kohne Associates, LLC



BLANCHE POWELL, Principal
7407 Scarborough Street
Springfield, VA 22153

(703) 866-9307
(703) 593-0669 Cell

blanche@powellkohneassociates.com
www.powellkohneassociates.com

*Your Independent Source for
Speakers, Celebrities, & Entertainers*

Holidays 'n Luxury
www.hnlgetaways.com

Blanche Powell

Cindy DeWitt

bspowell@verizon.net
(703)866-9307

cindydwitt@verizon.net
(703)690-9133

7907 Bracksford Court
Fairfax Station, VA 22039



HNL Getaways

Please patronize our supporters

**Welcoming
diversity,
independent
thought,
& faithful
& action**

**LITTLE
RIVER** 
UNITED CHURCH OF CHRIST

www.lrucc.org

8410 Little River Turnpike
Annandale, VA
703-978-3060

An Open and Affirming Church

Please patronize our supporters

Hole
in the **Wall**
Books • Comics

New and Old Comics
Used Books

Featuring Science Fiction,
Fantasy, Mystery, Non-Fiction,
Classic Literature, Horror,
Modern Fiction, Children's
Literature, and more.

703-536-2511

**905 West Broad Street
Falls Church, VA. 22046**

**Monday-Friday 10am-8pm
Saturday-Sunday 10am-6pm**

Eddie Greenan Jewelers Inc.

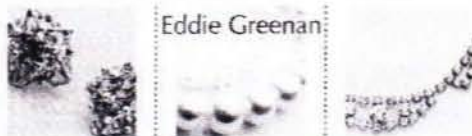

Eddie Greenan

www.eddiegreenanjewelers.com

**Monday & Tuesday 10-6
Wednesday-Friday 10-8
Saturday 10-6**

**6310 Springfield Plaza
Springfield Virginia 22150
703-644-3933**

apple family dentistry



Miljenka (Mika) Barlow, DMD, MsD
drbarlow@myappledentistry.com

**6220 Rolling Road
Springfield, VA 22152**

**P: (703)569-6770
F: (703)569-9541**

www.myappledentistry.com

