

THE ALEXANDRIA BAND &
NOVA COMMUNITY CHORUS

Spring Concert

featuring

NOVA Idol winner **Susan Bilodeau**

NOVA
Idol

NOVA

**Northern Virginia
Community College**

Alexandria Campus

Dr. Wendy Matthews, Alexandria Band Director
Dr. Robert Petrella, Alexandria Band Founding Director
Joseph Hamp, Alexandria Band Assistant Director
Dr. Mark Whitmire, NOVA Community Chorus Director
Christine Hagan, Chorus Accompanist

Rachel M. Schlesinger Concert Hall and Arts Center
3001 N. Beauregard St., Alexandria, VA



Larry Craven

Realtor®

2101 Wilson Boulevard, Suite 101
Arlington, VA 22201

Cell: (703) 472-8275

Email: larrycraven@mrisc.com



Each Office is Independently Owned and Operated

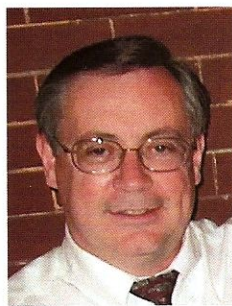

Thanks for
supporting the
NOVA Band!



*I will donate \$500 to the
NOVA Band from any
sale or purchase
resulting from this ad,
and \$50 for any rental!
Call 703-472-8275!*

JOIN THE ALEXANDRIA CITIZENS BAND!

We are seeking new members for all sections.
Our band rehearsals are on Friday nights at
3801 West Braddock Road in Alexandria.

<http://band.alexandria.va.us/>

Contact acbrogge@letterboxes.org
or visit us at one of our rehearsals.

Summer 2009 evening concert series

June 4, Thursday, Fort Ward Park
June 5, Friday, Market Square
June 19, Friday, Market Square
July 17, Friday, Market Square
July 31, Friday, Market Square
August 7, Friday, Market Square



Northern Virginia Community College
Alexandria Music Department

SPRING CONCERT

Dr. Wendy Matthews, Alexandria Band Director
Dr. Mark Whitmire, NOVA Community Chorus Director

May 7, 2009

NOVA Community Chorus

Dr. Mark Whitmire, Director
Christine Hagan, Accompanist

Hark, I Hear the Harps Eternal.....arr. Robert Shaw

Oh Shenandoah.....arr. James Erb

Daniel, Daniel, Servant of the Lord.....arr. Undine Smith Moore
Estee Herndon, tenor, William Brown, bass

Songs and Sonnets.....Music by George Shearing
Words by William Shakespeare

Live with me and be my love (Sonnets to Sundry Notes of Music)

When daffodils begin to peer (The Winter's Tale, act 2, scene 4)

It was a lover and his lass (As You Like It, act 5, scene 3)

Spring (Love's Labours Lost, act 5, scene 2)

Who is Sylvia? (Two Gentlemen of Verona, act 4, scene 2)

Fie on sinful fancy (The Merry Wives of Windsor, act 5, scene 2)

Hey, ho, the wind and the rain (Twelfth Night, act 5, scene 2)

The Alexandria Band

Dr. Wendy Matthews, Director
Joseph Hamp, Assistant Director

Robinson's Grand Entree March.....K.L. King

Talk About Sufferin' Here Below.....Traditional Spiritual
arr. Martin Tousignant

Finalist, 2009 Ohio Brass Arts Festival Composition Contest

But Not for Me.....George and Ira Gershwin
arr. Warren Barker

Featuring 2009 NOVA Idol Winner, Susan Bilodeau, vocalist

Dizzy Fingers.....Zez Confrey
arr. Johnny Leffler

Featuring the Alexandria Band Clarinet Section

Italian Rhapsody.....Julie Giroux

NOVA

Northern Virginia
Community College

Alexandria Campus

SUMMER BAND CAMP

JULY 13-17, 2009 | AGES 10-14 | GALA CONCERT JULY 16

info at: www.nvcc.edu/alexandria/visual/music/band.htm

- ★ Full band comprised of talented student musicians
- ★ Positive & constructive teaching method
- ★ Small group rehearsals led by master technicians
- ★ Innovative daily classes
- ★ 2 exciting performing opportunities!



*Each student will be invited
to perform with the 257th
Army Band, "The Band of
the Nation's Capital!"*

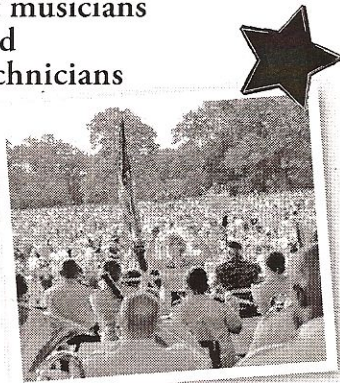

(703-845-6252

Questions? Call Wendy Matthews or e-mail wmatthews@nvcc.edu

Ingrid *and* Bill Wooten

Working with
Home Buyers and Sellers
in Northern Virginia
since 1992

Appreciating the
Alexandria Community Band
since 2002



703-309-0411 (Ingrid)
703-380-2829 (Bill)



THE ALEXANDRIA BAND

Dr. Wendy Matthews, Director
Joseph Hamp, Assistant Director

FLUTE

Suzy Carrol
Lynda Clark
Gerri Maskelony
Nancy Quinlan-Jaffa
Paula Underwood
Erin Schumacher
Pamela Sweeney
Jessica Padilla
Kate Richter

OBOE

Constantine Ivanis
Briana Reynolds

B^b CLARINET

Judy Bendig
Adrienne Cannon
Michael Crawford
Richard Dossel
Roland Finken
Laurie Gethin
Marissa Goldsmith
Connie Handley
Laura Jensen
Bob Petrella
Matthew Peterschmidt
Michael Polk
Krystal Reed
Kyle Filter

Amy Sandel

Caryl Salters
Deb Schoenberger
Sue Shapiro
Sheryl Stankowski

BASS CLARINET

Tom Roberts

BASSOON

Rachel Collins
Wendy Musco

SAXOPHONE

Melissa Duckstein
Joe Hamp

Sharon Jones

Karen Nason
Artita Sztanko
Robert Watson
Jana Tousignant

FRENCH HORN

Pam Adams
Marcy Atwood
Brenda Crist
Margaret Forman
Laura Koss
Jeff Swearingin
Harris Wood

TRUMPET

Marc Anthony
George Bradish
Larry Craven
Michael Creadon
Ben Daniel
Laura Geiger
Sam Gousen
Roy Hempley
Laurie LaGoe
Allison Lewan
Carlton Mozie
Karen Sellars
Ron Umbeck
Bill Wooten

TROMBONE

Mark Bultman
Demarco Brooks
Jonell Freese
R. Ann Kier
Brian McCommon
Alex Rogge
Walt Wurfel

EUPHONIUM

Michael Brooke
Dean Kauffman
Glenn Fatzinger

TUBA

Deloris Luddington
Martin Tousignant

PERCUSSION

Tim Bailey
Richard Becker
Elaine Halchin
Tim Nuhfer
Andrew Papp
Nick Ross

PIANO

Christine Hagan

FOXES MUSIC COMPANY

Everything for the Musician, Student, & Teacher



703-533-7393

Fax: 703-536-2171

Toll Free: 1-800-446-4414

416 S. Washington Street
Falls Church, VA 22046

The Alexandria Campus Bookstore

Northern Virginia Community College
3100 North Beauregard Street
Alexandria, Virginia 22311

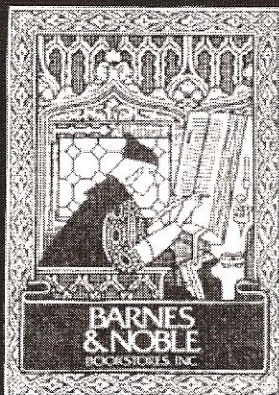

NOVA COMMUNITY CHORUS

Dr. Mark Whitmire, Director
Christine Hagan, Accompanist

SOPRANO I

Lene Jensen
Carol Knowles
Terri LaGoe
Wendy Lea
Phyllis McKenzie
Rosemary McKillips
Carolyn Miller
Carol Moore
Anna Marie Pereira
Amanda Price
Judith Robb
Maria Rynn
Kathy Soucie
Lisa Twedt
Mary Yee
Kimberly Young

SOPRANO II

Cathy Brown
Lisa Clark
Pat Connors
Mary-Jo Cooney
Shellie Grant
Margaret Harrison
Sheila Keys
Barbara Lowrey

Marty Maher
Diane McEldowney
Jill Meyer
Debbie Nash
Althea Schottman
Nancy Ruth Wood

ALTO I

Arlene Brigida
Ellie Briscoe
Kate Cantrell
Linda Crawford
Leslie Davies
Martha Evans
Pat Flagg
Holly Hambley
Christine Iffrig
Elizabeth McGinley
Michelle Neyland
Deborah Peetz
Carol Pelenberg
Maria Rinaldi
Jane Roningen

ALTO II

Whitney Armenia
Susan Bilodeau
Sarah Bordelon

Nancy Ford-Kohne
Martha Halperin
Izola Hawkins
Ruth Herndon
JoVan Howard
Joyce Lombardi
Tyra Newman
Vicki Ratcliffe
Annette Reilly
Baiba Seefer
Carol Uri
Barbara Wade
Grace White
Judy Wulff

TENORI

Burd Boonyoo
Tom Donlan
Estee Herndon
Christopher Mastromarino
Jacob Oquendo
Bill Reilly
Bob Trexler

TENOR II

Bobby Barnes
John Connors
Ray Gavert

Larry Goldschmidt
Bill Meyer
Francisco Robles
Fred Schottman
Alex Thomas

BASS I

John Clark
Bernie Cohen
Lock Handley
Delonte Hardy
Jacques Holden
Richard Kennedy
Ray Lombardi
Tom Ondra
Jim Stewart
Fred Wulff

BASS II

Richard Ardini
Bill Brown
Alan Bunner
Larry Carnahan
Scott Chubb
Bob Clark
Bill Gallagher
Al Gilman
Nick King
Jim Olivetti
Dan Stevens



JOIN US! WE NEED YOU!

Rehearsals on Tuesday evenings, 7:30 - 9:30 P.M.
Mt. Vernon High School Band Room
No Auditions, *All Instruments Needed*

Contact Us: www.mvbands.com



JAMES R. DAVIS

Keyboard Instruments

Piano Tuning and Repair

703-799-3278

8810 Old Mt. Vernon Rd.
Alexandria, VA

Featured in Today's Concert...

Dr. Wendy Matthews (Alexandria Band Director) received her Bachelor of Music degree from Peabody Conservatory of Music, her Master of Music degree from the University of Maryland-College Park, and her Doctor of Philosophy in Education degree with a concentration in educational psychology and instrumental conducting from George Mason University. She has guest conducted on the local, regional, and national level. Dr. Matthews teaches music theory and conducts the band at NVCC. She is also a member of the music education faculty at the University of Maryland-College Park.

Dr. Mark Whitmire (NOVA Community Chorus Director) holds degrees in conducting and voice from Abilene Christian University, The University of Texas and the University of Maryland. He has received numerous grants and awards, including a scholarship for post-graduate studies at the Britten-Pears School in England and a grant from the National Endowment for the Humanities. At NVCC he was named "Outstanding Faculty of the Year" in 1999, and he was awarded the "President's Sabbatical" in 2004. Dr. Whitmire has conducted choirs at The National Theater, The Kennedy Center, Washington National Cathedral, and in England at Gloucester Cathedral, Westminster Abbey and Canterbury Cathedral.

Christine Hagan (Chorus Accompanist) enjoys performing as soloist and accompanist, and has appeared in the U.S. and abroad. The Washington Post commended Ms. Hagan as "a musician of formidable skill" who plays with "musical intelligence and precise technique." In addition to teaching piano in her Arlington studio, Ms. Hagan teaches and accompanies the Chorus at NVCC, which awarded her the Jean C. Netherton Award for Excellence for Outstanding Service in May 2000.

Susan Bilodeau (Soloist) was born in Waltham Massachusetts. She moved to Virginia in 2000, and lives in the Alexandria Mount Vernon area. Susan's father played in a big swing band for many years and Sue sang show tunes at four years old. She is currently studying for her degree in Applied Associate Arts at NVCC as a voice major. It is her lifelong dream to perform on stage and is eager to sing tonight for you.



Alexandria Music Company

Sales • Rentals • Repairs • Instruction • Professional Rentals Available
Knilling Violins • Violas • Cellos • Basses • Cases • Bows • Accessories
Sheet Music • Guitars & Basses • Amplifiers • Keyboards • Brass • Woodwinds

(703) 660-6025

Hours: Mon-Fri 10 am -9 pm Sat 10-6 Sun 12-5
All major Credit Cards Accepted

1502 Belle View Blvd, Alexandria, VA 22307 www.Alexandriamusic.com

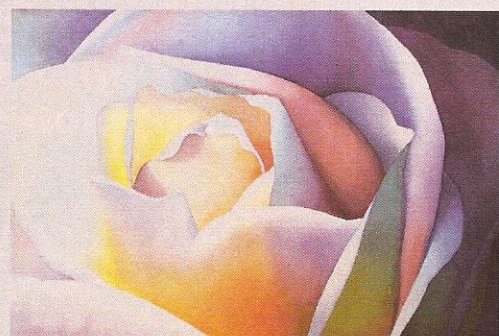

Intimate Nature Watercolor Paintings by Rachel Collins

Torpedo Factory Art Center # 342
Alexandria, VA
703-838-9695
rbcollinsart@yahoo.com
<http://members.cox.net/rbcollins>